

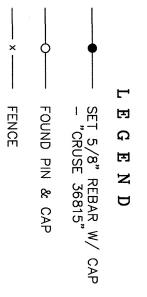

PART OF THE EAST HALF OF SECTION 36,  
 TOWNSHIP 18 NORTH, RANGE 17 EAST, W.M.

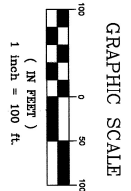
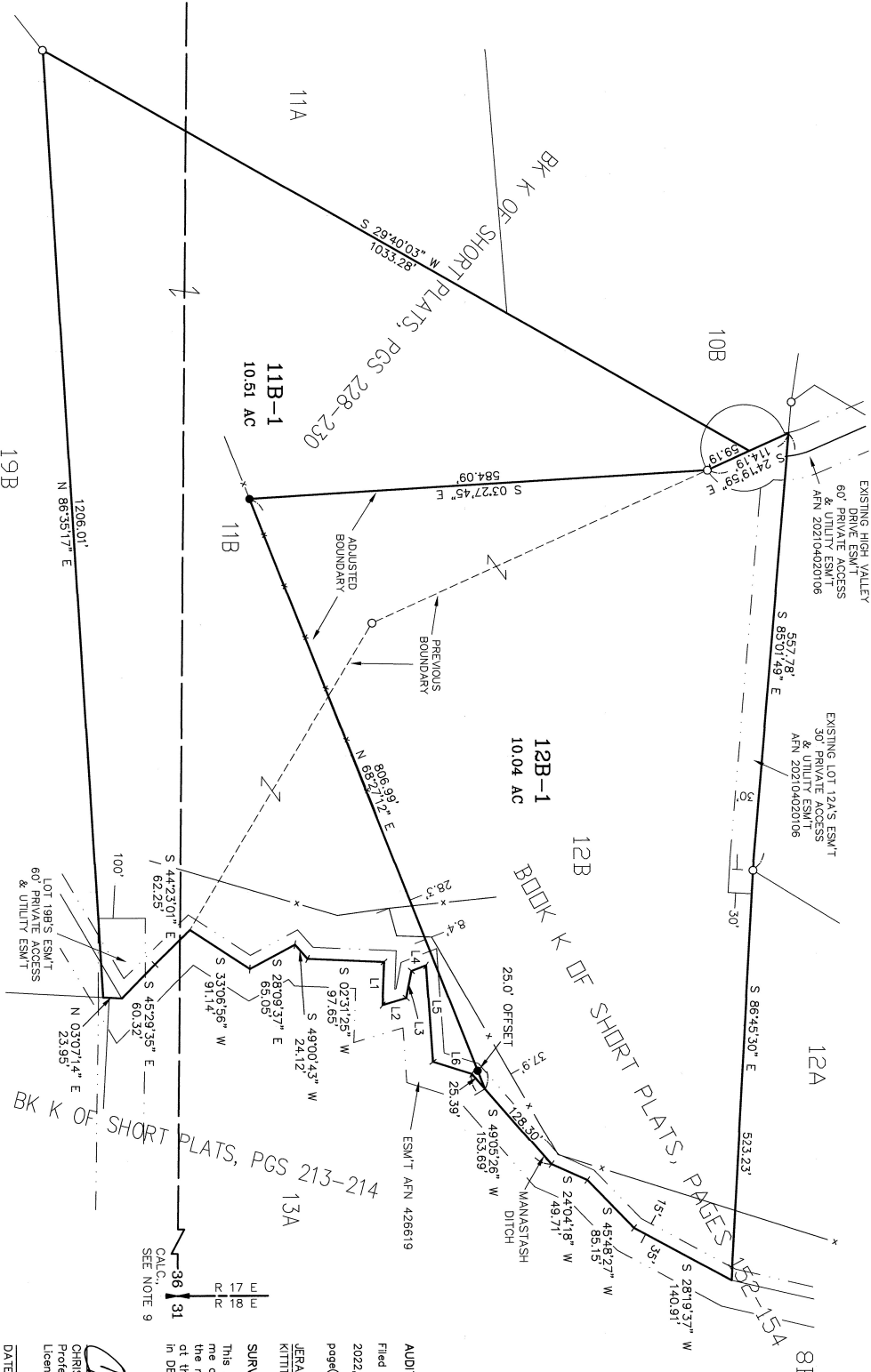

LINE	DIRECTION	DISTANCE
L1	S 87°42'18\"/>	

SHEET 1 OF 2

**CRUSE & ASSOCIATES**  
 PROFESSIONAL LAND SURVEYORS  
 217 East Fourth Street P.O. Box 959  
 Ellensburg, WA 98926 (509) 962-8242  
**LUFF/DAVIS PROPERTY**

**AUDITOR'S CERTIFICATE** 2022 04070026  
 Filed for record this 7th day of April, 2022, at 3:10 P.M., in Book 44 of Surveys at page(s) 172, at the request of Cruse & Associates.  
**JERALD V. PETTIT, B.S.**  
 KITTITAS COUNTY AUDITOR

**SURVEYOR'S CERTIFICATE**  
 This map correctly represents a survey made by me or under my direction in conformance with the requirements of the Survey Recording Act in DECEMBER of 2022.

**CHRISTOPHER C. CRUSE**  
 Professional Land Surveyor  
 License No. 36815  
 DATE 4/7/202